

SEE DETAIL "A"

WALWORTH COUNTY  
SURVEYING & MAPPING  
727 Henry Street  
LAKE GENEVA, WISCONSIN 53147  
(414) 248-0505

NORTHEAST CORNER SECTION 3, T.1N, R.17E

NORTHWEST CORNER OF THE NE 1/4 OF THE NW 1/4 OF THE NE 1/4 OF SECTION 3, T.1N, R.17E

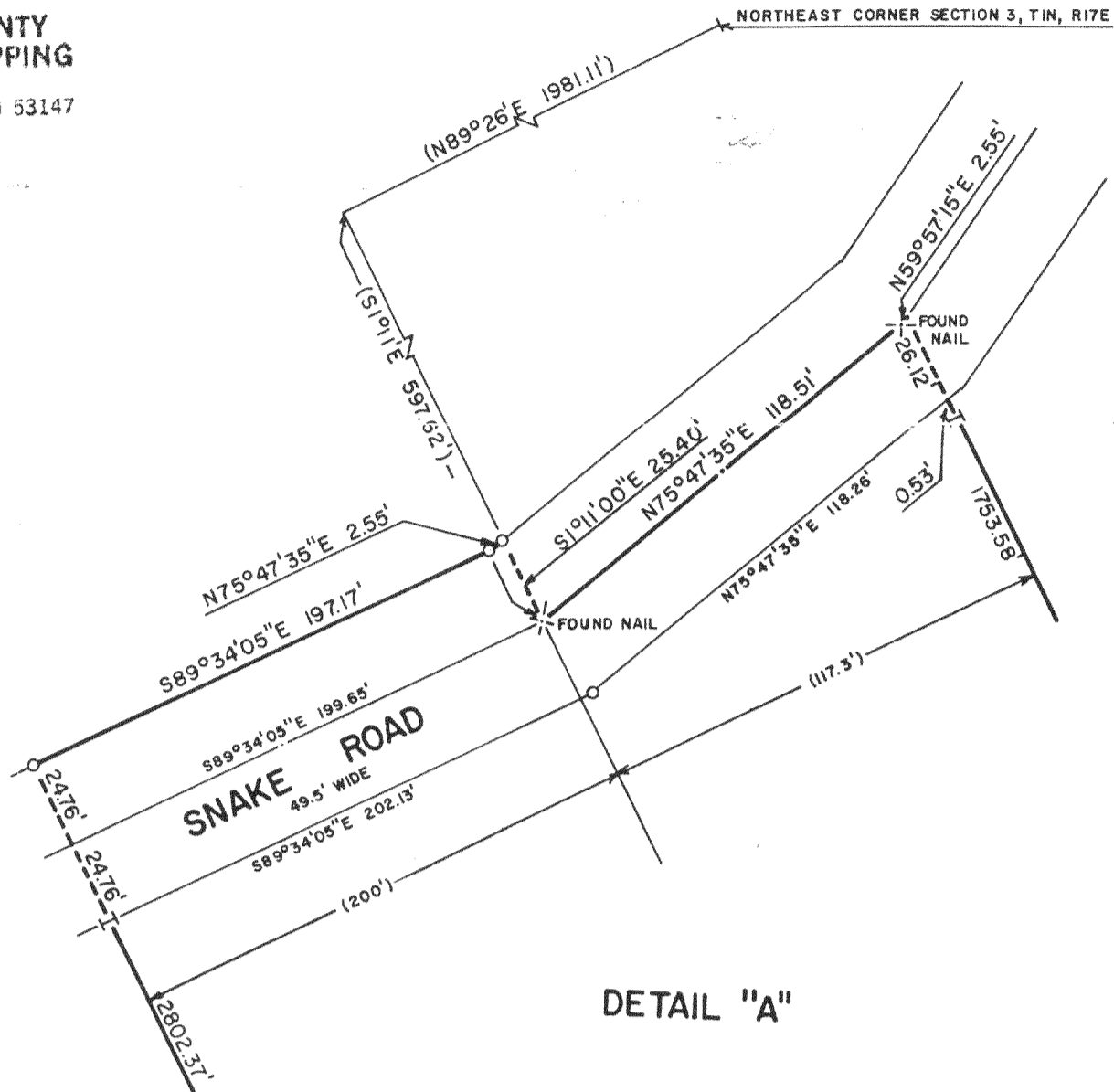

DETAIL "A"

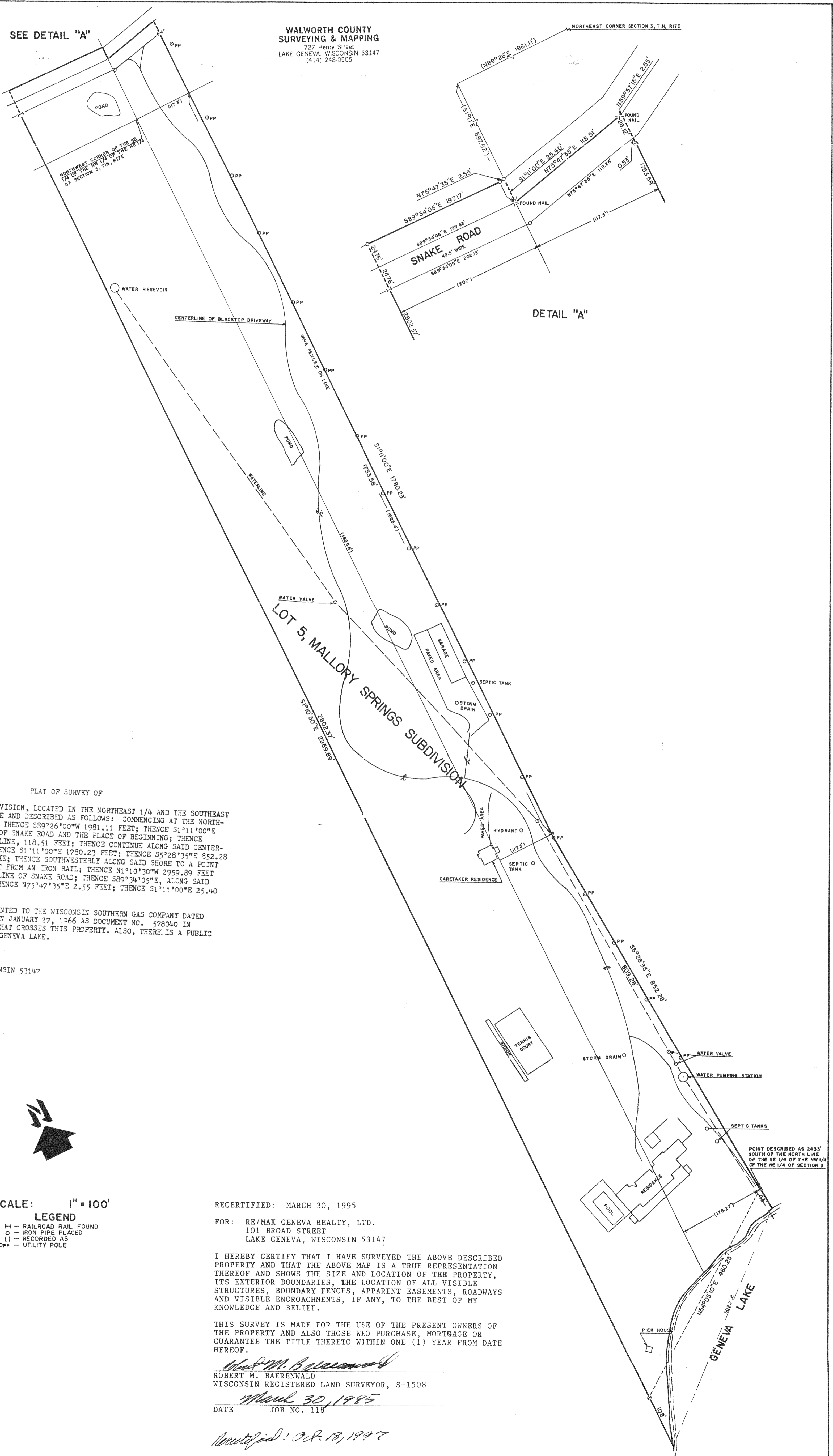

PLAT OF SURVEY OF

LOT 5 OF MALLORY SPRINGS SUBDIVISION, LOCATED IN THE NORTHEAST 1/4 AND THE SOUTHEAST 1/4 OF SECTION 3, T.1N, R.17E AND DESCRIBED AS FOLLOWS: COMMENCING AT THE NORTH-EAST CORNER OF SAID SECTION 3, THENCE S89°26'00\"/>

NOTE: THERE IS AN EASEMENT GRANTED TO THE WISCONSIN SOUTHERN GAS COMPANY DATED OCTOBER 19, 1965 AND RECORDED ON JANUARY 27, 1966 AS DOCUMENT NO. 578040 IN VOLUME 629 OF DEEDS, PAGE 393 THAT CROSSES THIS PROPERTY. ALSO, THERE IS A PUBLIC SHORE PATH LOCATED ADJACENT TO GENEVA LAKE.

ORDERED BY: ANDREW ALLEN  
101 BROAD STREET  
LAKE GENEVA, WISCONSIN 53147

AREA: 20.52 ACRES

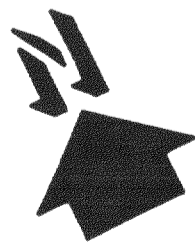

SCALE: 1" = 100'

LEGEND  
H - RAILROAD RAIL FOUND  
O - IRON PIPE PLACED  
() - RECORDED AS  
OPP - UTILITY POLE

RECERTIFIED: MARCH 30, 1995

FOR: RE/MAX GENEVA REALTY, LTD.  
101 BROAD STREET  
LAKE GENEVA, WISCONSIN 53147

I HEREBY CERTIFY THAT I HAVE SURVEYED THE ABOVE DESCRIBED PROPERTY AND THAT THE ABOVE MAP IS A TRUE REPRESENTATION THEREOF AND SHOWS THE SIZE AND LOCATION OF THE PROPERTY, ITS EXTERIOR BOUNDARIES, THE LOCATION OF ALL VISIBLE STRUCTURES, BOUNDARY FENCES, APPARENT EASEMENTS, ROADWAYS AND VISIBLE ENCROACHMENTS, IF ANY, TO THE BEST OF MY KNOWLEDGE AND BELIEF.

THIS SURVEY IS MADE FOR THE USE OF THE PRESENT OWNERS OF THE PROPERTY AND ALSO THOSE WHO PURCHASE, MORTGAGE OR GUARANTEE THE TITLE THERETO WITHIN ONE (1) YEAR FROM DATE HEREOF.

*Robert M. Baerenwald*  
ROBERT M. BAERENWALD  
WISCONSIN REGISTERED LAND SURVEYOR, S-1508

DATE: March 30, 1995  
JOB NO. 118

*Recertified: Oct. 19, 1997*

POINT DESCRIBED AS 2433' SOUTH OF THE NORTH LINE OF THE SE 1/4 OF THE NW 1/4 OF THE NE 1/4 OF SECTION 3

